

CONSTRUCTION	DESIGN/BILL CRAIG	DR/BLL CRAIG	THE WORKS PROPOSED ON THIS DRAWING SHALL AT ALL TIMES REMAIN THE PROPERTY OF TELUS	
REV. 1 DESCRIPTION: REVISED TO FOLLOW NEW CONDUIT ROUTE	PH604-668-9859 BILL.CRAIG@TELECOM.CA	SCALE: N.T.S. DATE: 2018-02-01	PROPOSED UNDERGROUND & AERIAL TELEPHONE CONSTRUCTION TO RELOCATE UNDERGROUND TO UNDERGROUND FOR INTERSECTION IMPROVEMENTS AT PROMONTORY RD. & CHILLWACK RIVER RD., CHILLWACK BC	
REV. DESCRIPTION:	ASSOCIATED DRAWINGS		SARDIS EXCHANGE	
REV. DESCRIPTION:	REF: 2660632U		C.O. CODE SRDS	SYSTEM NAME: 2660632CRL-I
REV. DESCRIPTION:			SHEET 2 OF 4	2660632CRL-I
REV. DESCRIPTION:				AI



CONTINUED ON LOWER RIGHT SIDE SHEET 1

CONTINUE ON UPPER LEFT SHEET 3



**Date:** February 5th, 2018 **Author:** Julie Boone 604-506-6933 **Project:** 6924, 7NJK177  
**Universal Flagging:** 170-8051 **Langheed Hwy, Burnaby, BC V5A 1W9 Office:** 604-444-3732 **Dwg:** 001

**Comments:**

EUROVIA  
 ALEX LUO: 604-789-6637

**City of Chilliwack**  
**Job location:** Chilliwack River Rd and Promontory Rd  
**Closure description:** SLAT in all directions  
**Tentative date and hours:** Feb 19 to Mar 30, 2018  
**Job description:** Clearing, stripping, excavation, CB and lead installation, duct installation.

Traffic specifications based on the Traffic Management Manual for Work on Roadways 2015  
 Traffic Plan based on a 50 km/h speed zone

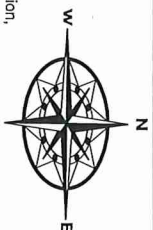

Advanced Warning Sign distances may be shortened due to Urban block length

TOPs to SLAT.

TOPs to assist pedestrians and cyclists when needed.  
**NO LANE CLOSURES WILL TAKE PLACE DURING 7AM-9AM OR 3PM-5PM**

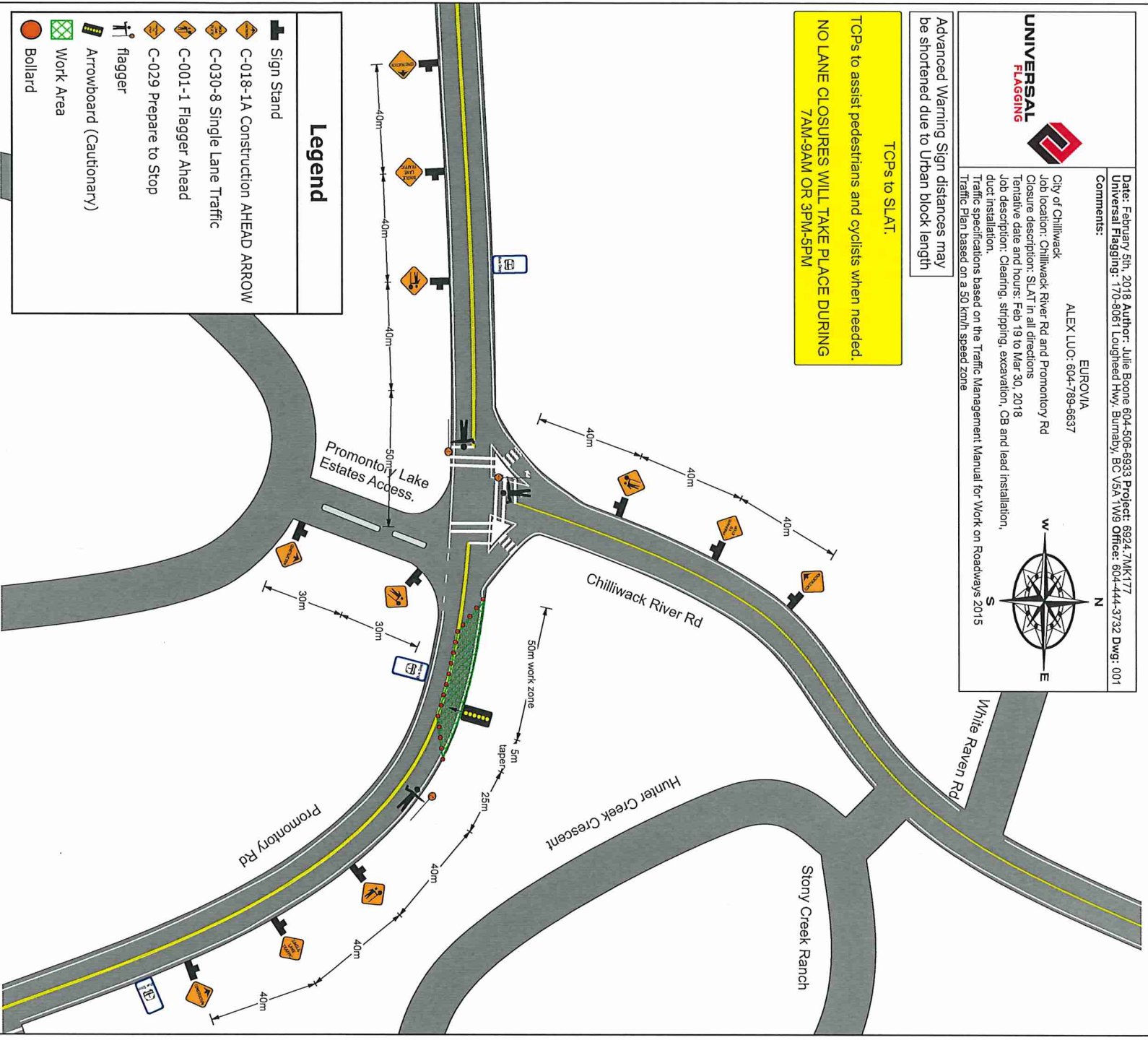

**Legend**

- Sign Stand
- C-018-1A Construction AHEAD ARROW
- C-030-8 Single Lane Traffic
- C-001-1 Flagger Ahead
- C-029 Prepare to Stop
- flagger
- Arrowboard (Cautionary)
- Work Area
- Bollard